



**BOURGAULT**

**X30**

Monitor/Controller

INGENUITY.

SIMPLICITY.

DURABILITY.

 **TOPCON**  
Precision Agriculture

[www.bourgault.com](http://www.bourgault.com)





# Mapping file formatting

**The following steps will help create files with a desktop and then loaded into an X30 in the form of:**

- Boundaries – boundaries of fields could be loaded from previous years or other maps in the .bdy format.
- Jobs – the X30 records location, elevation and coverage maps that can be exported. The X30 will auto create name or the customer can create job names that can be preloaded and pulled up later by the operator.
- VRC – The three parts of a shape file that are needed for a Variable Rate map to work in an X30 (.dbf, .shp and .shx). These files must be in specific folders to be loaded in an X30 properly.



## Building folders with Boundary files

Create folders in the following format paying close attention to the lower case and capital letters.

- **Clients** – this is the primary folder that contains all of the other folders
  - **Client names** – You can create as many different clients as wish.
    - **Farm names** – Within each Client name you can have as many farm names as you wish.
      - **Field names** – Within Farm name you can have various field names.
        - **Boundaries** – Boundaries is a default name that must remain unchanged so the files can be found in the X30.
          - **ShapefilesForBoundary**– You must have this file name exactly as shown to allow the X30 to find the Boundaries.
            - **Field names** – The same name as shown above.
            - **Shape file** – This is the actual shape file to be loaded into the X30. Normally this will be formatted in a .shp format.



## Building folders for X30 Logging

Create folders in the following format paying close attention to the lower case and capital letters.

- **Clients** – this is the primary folder that contains all of the other folders
  - **Client names** – You can create as many different clients as wish.
    - **Farm names** – Within each Client name you can have as many farm names as you wish.
      - **Field names** – Within Farm name you can have various field names.
        - **Boundaries**
        - **Jobs** – This is the folder within the Field name that has all of the Logging information that is generated by the X30
          - **This is the folder the X30 generates to store all the logged data files.**



## Building folders Variable Rate Maps

Create folders in the following format paying close attention to the lower case and capital letters.

- **Clients** – this is the primary folder that contains all of the other folders
  - **Client names** – You can create as many different clients as wish.
    - **Farm names** – Within each Client name you can have as many farm names as you wish.
      - **Field names** – Within Farm name you can have various field names.
        - **Boundaries**
        - **Jobs**
        - **VRC** – Folder that stores variable rate map files
          - **Field names** – Use the same name as above.
            - **This folder contains the actual files that make up the variable rate map. (.dbf, .shp, and .shx)**



## Building folders Exclusion Zone Maps

Create folders in the following format paying close attention to the lower case and capital letters.

- **Clients** – this is the primary folder that contains all of the other folders
  - **Client names** – You can create as many different clients as wish.
    - **Farm names** – Within each Client name you can have as many farm names as you wish.
      - **Field names** – Within Farm name you can have various field names.
        - **Boundaries**
        - **Jobs**
        - **VRC**
        - **Zones** – This folder contains the exclusion zones which can be created by the X30 or the user can install the shape files.
          - **Field names** – Same as above
            - **Shape files** – These are the 3 parts of a shape file that make up an exclusion zone. (.dbf, .shp, and .shx)



The following pages outline how to transfer files to the hard drive of the X30 as long as the files are in the correct format.

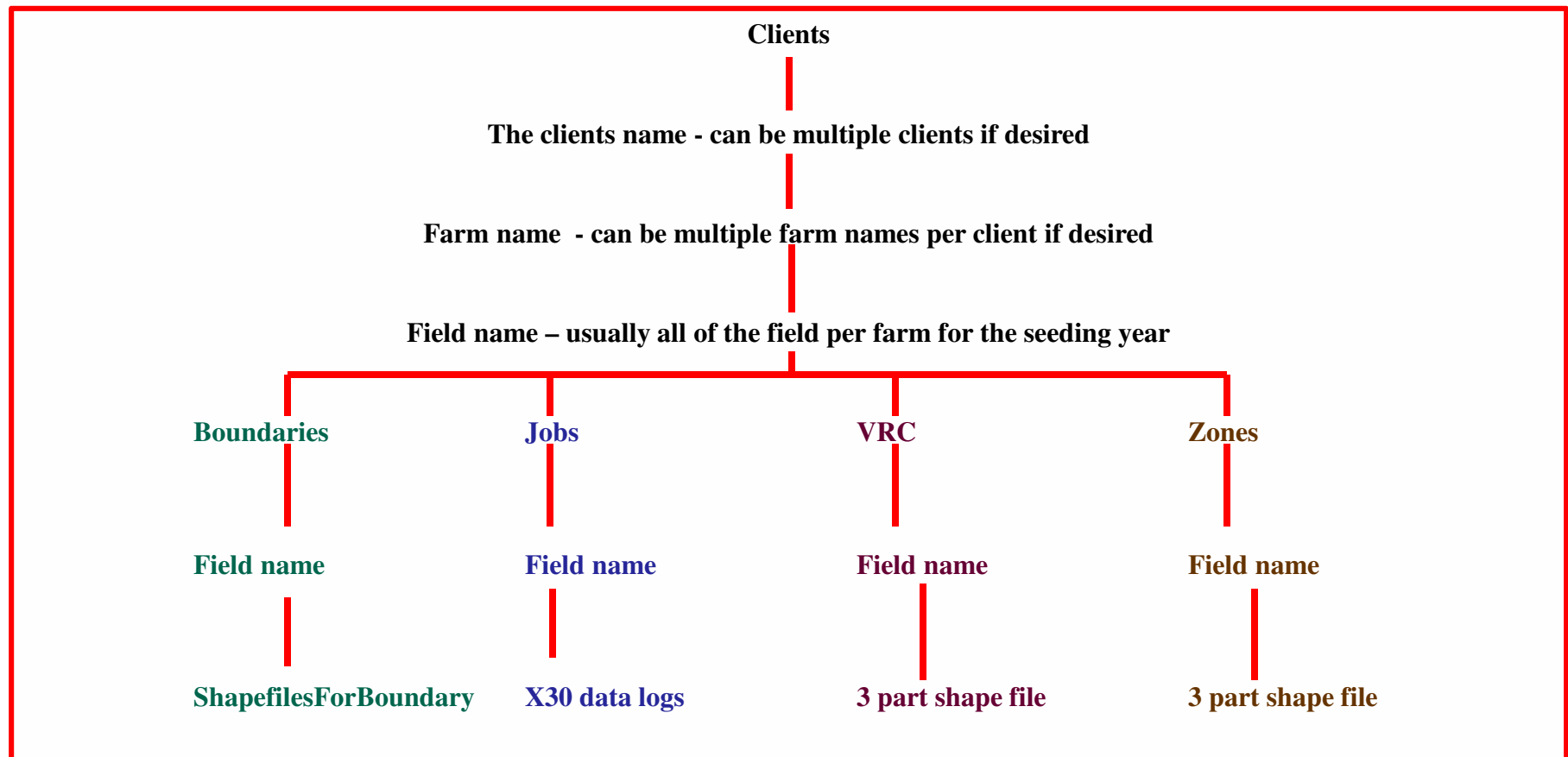

**BOURGAULT**

**X30**

Monitor/Controller



From the operating screen touch the Inventory Manager icon



**BOURGAULT**

**X30**

Monitor/Controller



With a USB memory stick installed touch the blue icon.

**BOURGAULT**

**X30**

Monitor/Controller

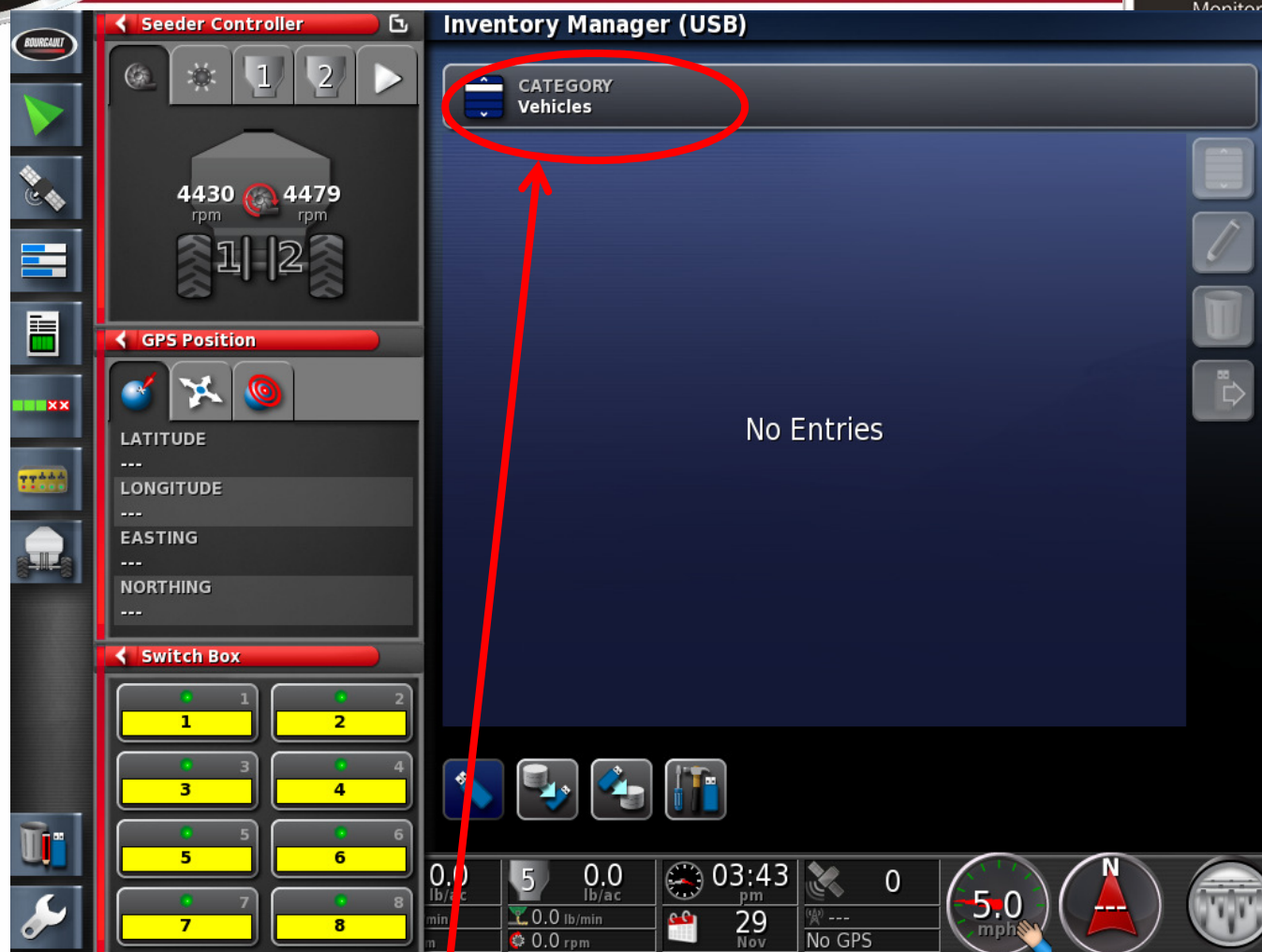

Touch the CATEGORY tab to get more selections

**BOURGAULT**

**X30**

Monitor/Controller

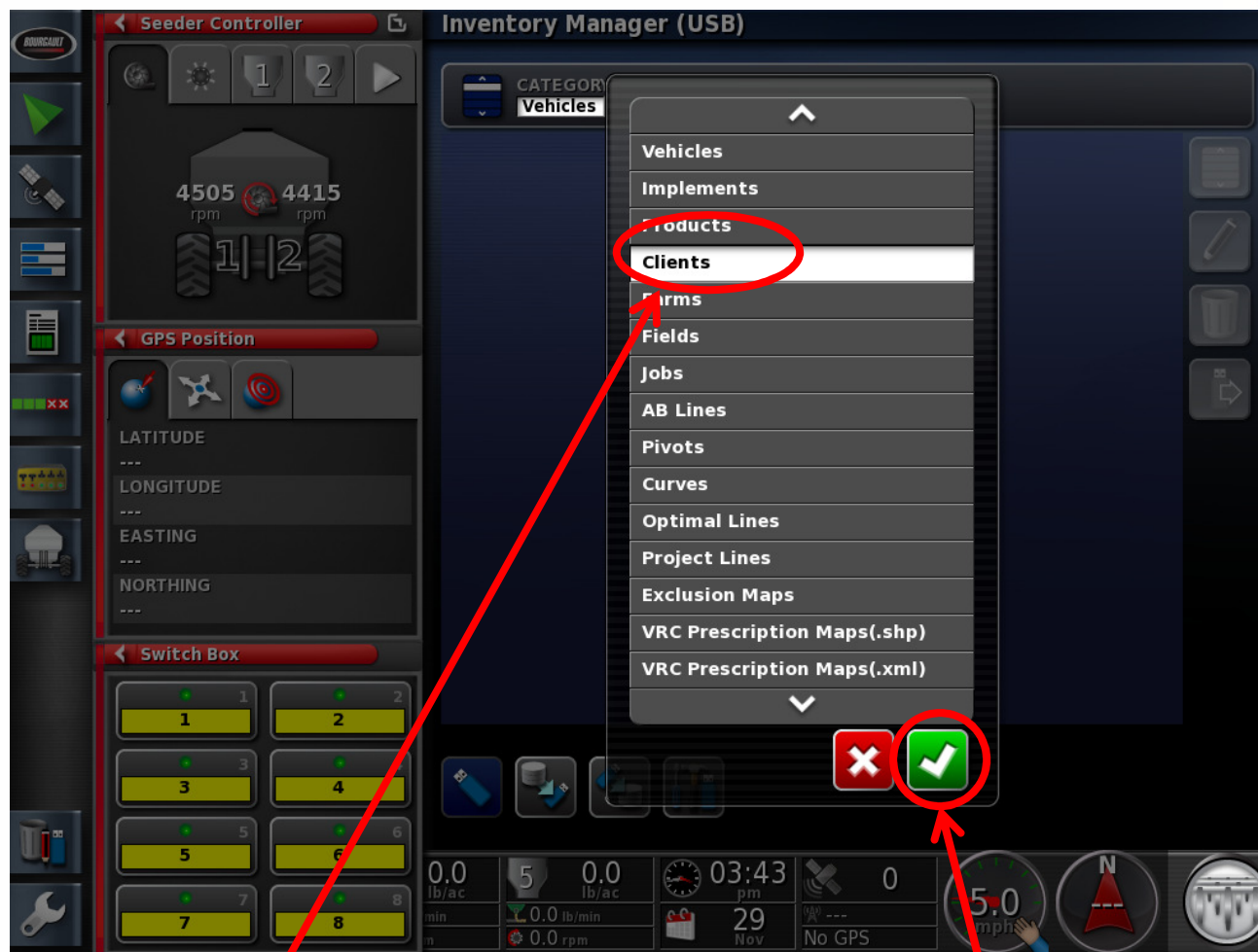

Select Clients from the drop down and press the green check

**BOURGAULT**

**X30**

Monitor/Controller

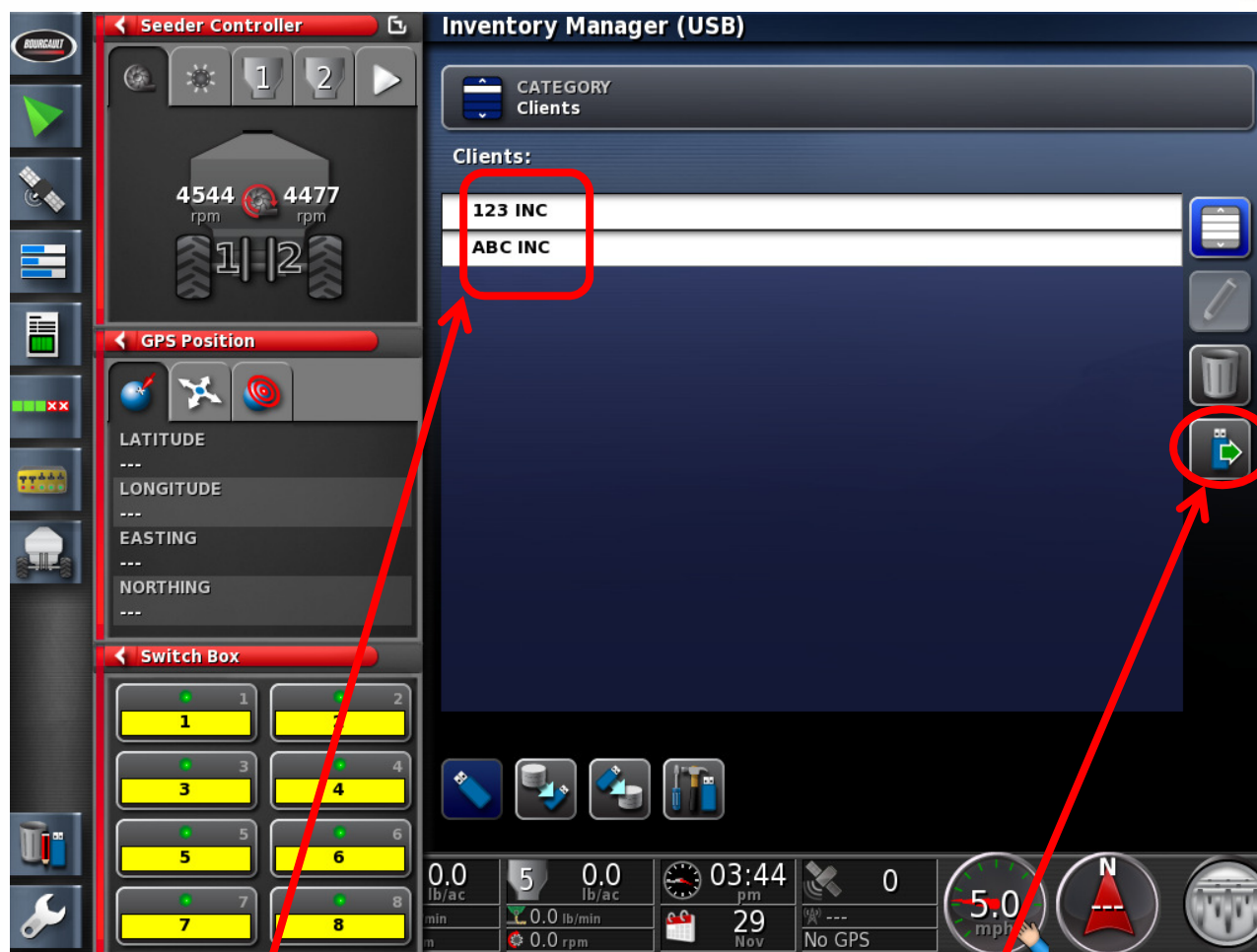

Select clients to be transferred then press the USB / arrow icon



**BOURGAULT**

**X30**

Monitor/Controller



Once file transfer is complete touch the green check